



ARCHITECTURE

PORTFOLIO

IULIA USENKO

Curriculum Vitae

IULIIA USENKO
ЮЛИЯ УСЕНКО



about me

name	Iuliia Usenko	contact me	email	Usenko.yulia95@gmail.com
nationality	Russian/Русская	phone	+7 989-833-96-39	
date of birth	17/december/1995	skype	yul.usenko2013	
marital status	single			
current location	Krasnodar, Russia			

EDUCATION

september 2014- present

BA of ARCHITECTURE

Kuban State University (КубГУ), Krasnodar, Russia

2008-2012

Art school, Slavyansk-on-Kuban, Russia

LANGUAGE

Russian

English

EXPERIENCE

september-november 2018

INTERSHIP at ASADOV architechtural bereau

Russia, Moscow, M. Konyushkovsky per. 2

summer 2017

INTERSHIP at STROYGRAD company

Russia, Slavyansk-on-Kuban, Yunyih Kommunarov st. 92a

SOFTWARE SKILLS

ArchiCAD ●●●●●○

AutoCAD ●●●○○○

Photoshop ●●●●●○

Revit ●●●○○○

Artlantis ●●●●●○

M-Office ●●●●●○

SketchUP ●●●●○○

3dsmax ●●●○○○

Corona render

PERSONAL SKILLS

- Communication
- Creativity
- Team-player
- Detail-oriented
- Problem Solving

HOBBIES



SELECTED WORKS

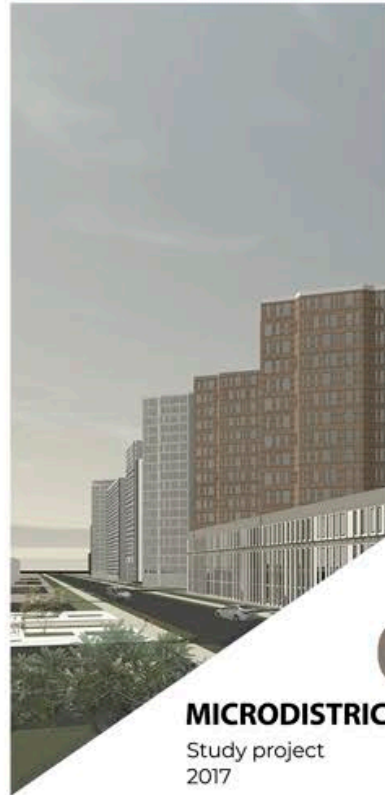

01

MICRODISTRICT

Study project
2017



02

SCHOOL

Study project
2017

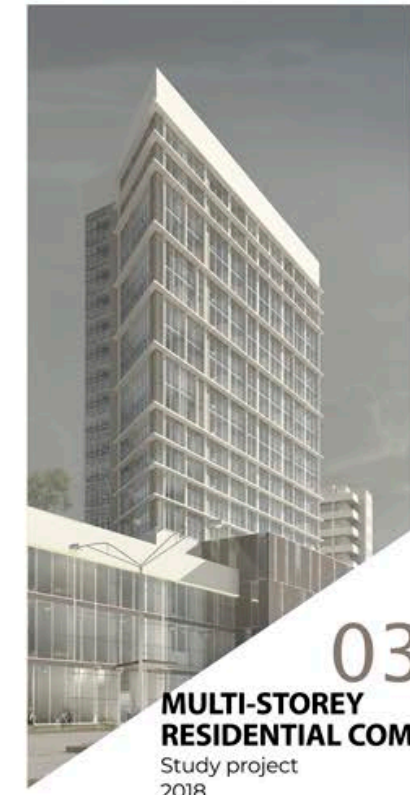

03

MULTI-STOREY RESIDENTIAL COMPLEX

Study project
2018



RESIDENTIAL BUILDING

Study project
2017



MUSEUM OF FINE ARTS

Study project
2018



PROFESSIONAL ACTIVITY

2018-....



HAND-MADE GRAPHICS

2015-2017

01

MICRODISTRICT

Study project

2017



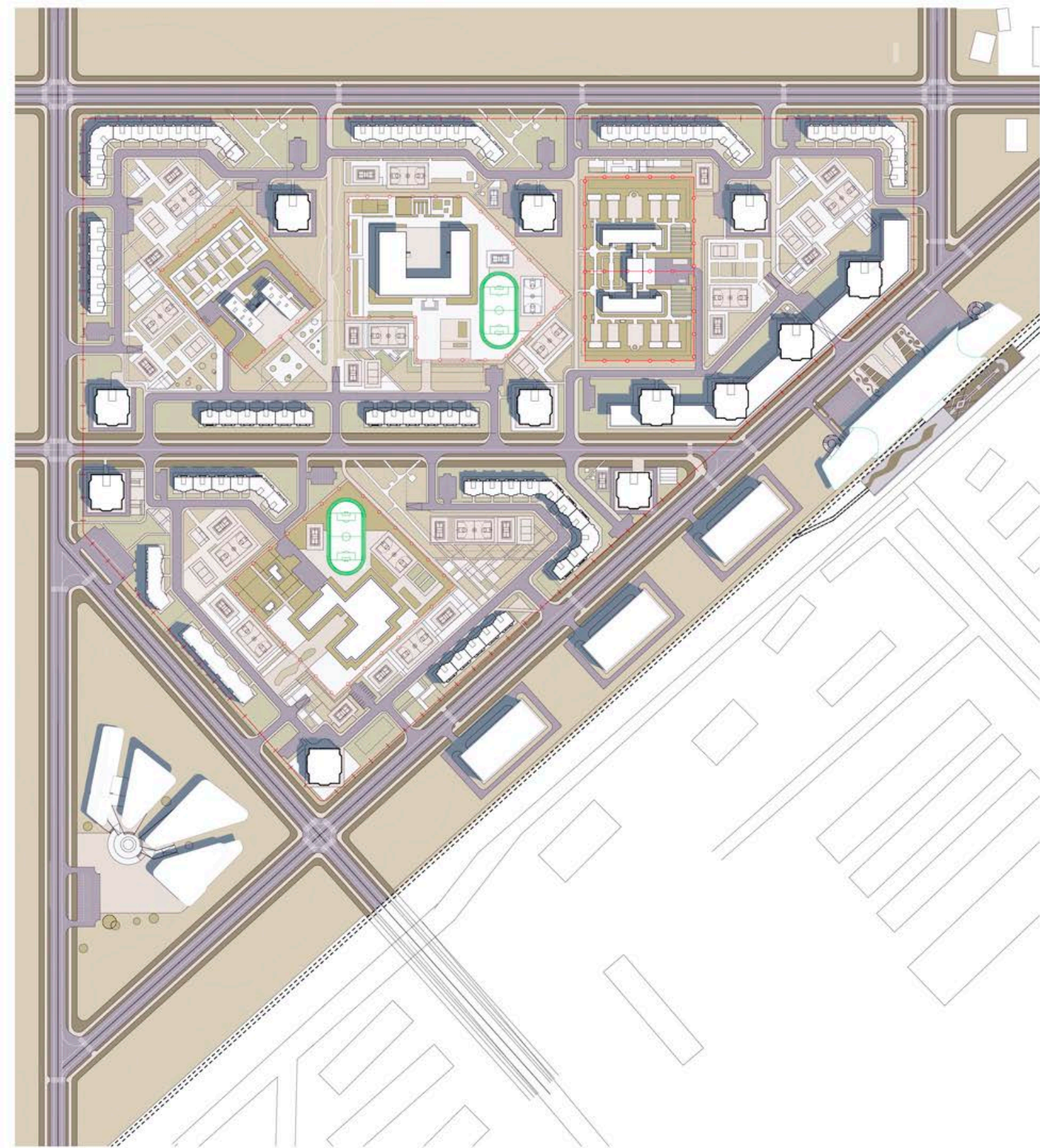

The project is located in the developing area of Krasnodar city between residential and public zones.

In the general plan of the city the site is interpreted as a territory of the first stage of development.

Situational plan



Transportation analysis

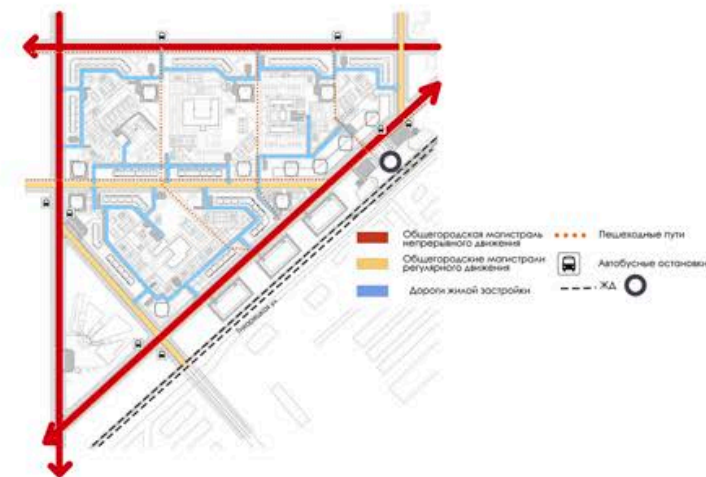

The reason for choosing this site was the idea of creating «tourist ring» in Krasnodar city, which enables guests to explore the city, visit football matches and stroll around in the «Krasnodar park».

The territory of the district is divided into 4 microdistricts which are connected by a common transport network, there is also the shopping center and the railway station in the district that perform the function for locals and tourists.

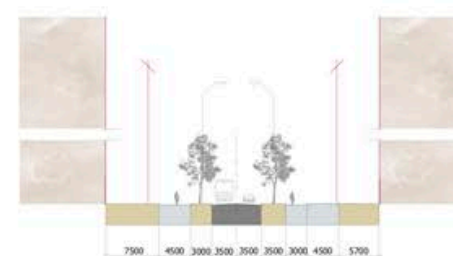

ОБЪЕЗДНАЯ УЛИЦА

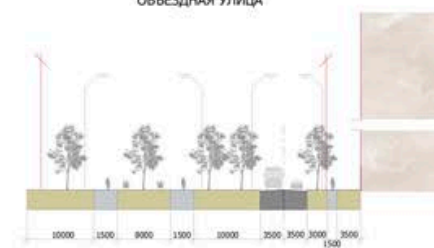

Public services and land functions

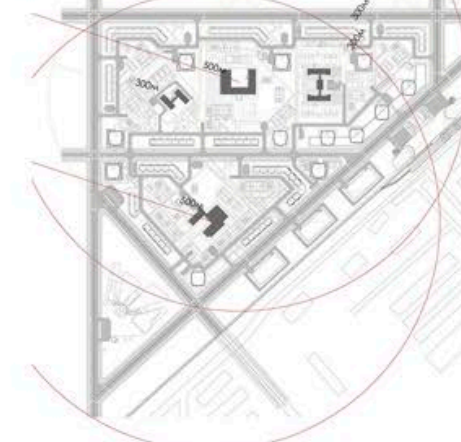

Land zoning analysis



Building heights



02

SCHOOL FOR 22 CLASSROOMS

Study project

2017



The School is situated in the center of the City of Krasnodar, at the intersection of Averkiev and Geroyev-Razvedchikov Streets. This school is counted on 22 classrooms.

The functional structure of the building has everything necessary for everyday life and successful training activities in school.

There are spacious classrooms, lecture halls that are equipped with overhead lighting and separated area for the primary level students here.

The space for enjoyment overlooking the town has also been created.

There are playgrounds and sport grounds in the school territory. This school is focused on such subjects as chemistry and biology.

That is why the area for the growing of plants was provided to allow student study subjects both in theory and in practice.

Masterplan

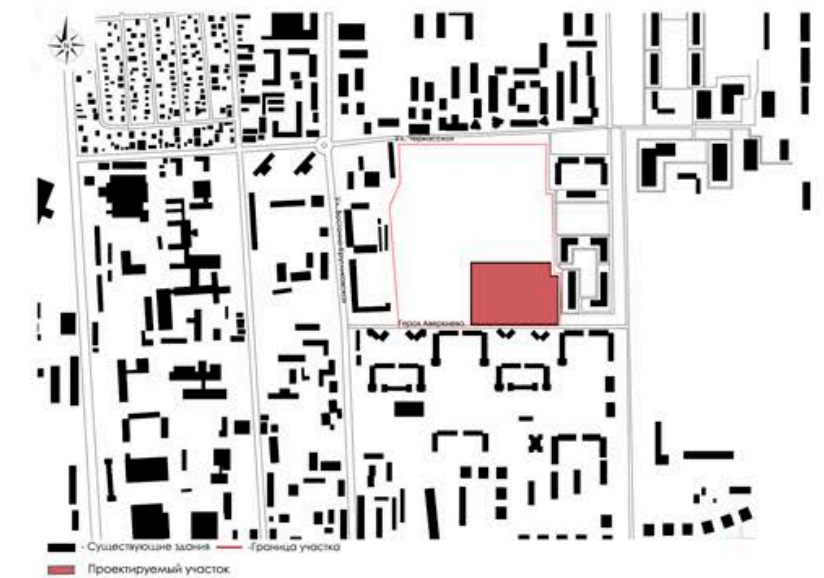
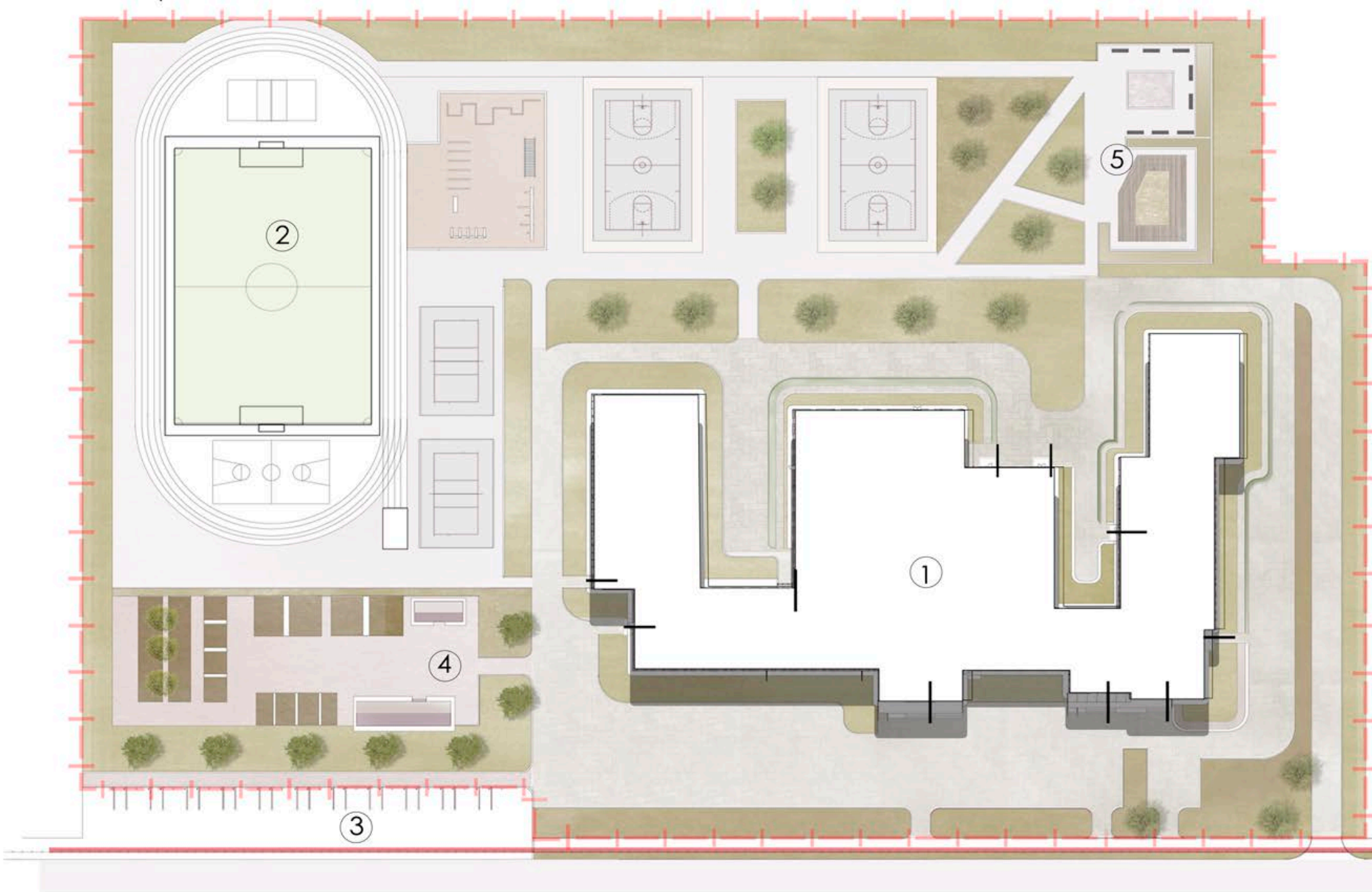

Transport analysis



Land analysis

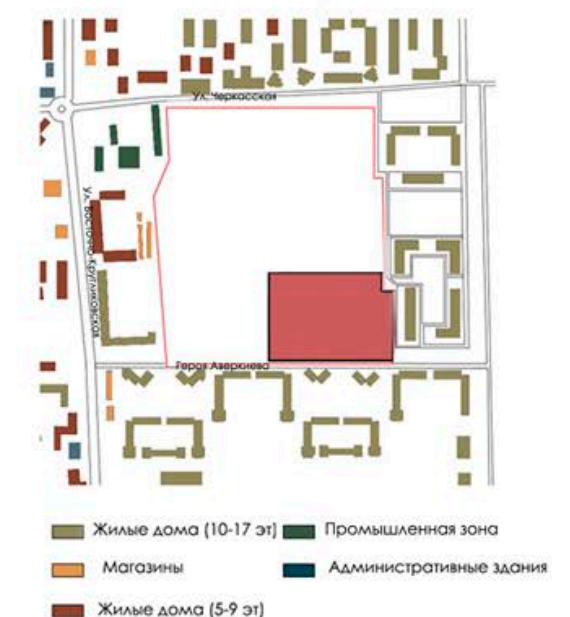



План на отметке +3 600



MULTI-STOREY RESIDENTIAL BUILDING

Study project

2018

The city is a settlement, which is rapidly developing. The high cost of land in the locality implies increased efficiency of its use. Existing cities have experienced a combination of horizontal and vertical growth. That is why the construction of residential buildings - complexes is relevant.

One of the major current tasks of construction is the creation of a public space. It is for these reasons that shopping malls, buildings of additional services and reaction zones are created in the areas of mainstream of people and working activity of people.

That is why the high-rise residential buildings - complexes with build-in and out service establishment began to appear in the urban area.

This is the most promising form of living environment organization of renewal and new areas of big settlement.

The residential buildings - complexes allow to satisfy most of human needs, such as the need to relax, to work, to spend the leisure time and the housing need.



Masterplan

- 1 Multi-storey building
- 2 Underground parking garage
- 3 Playground
- 4 Public trash cans

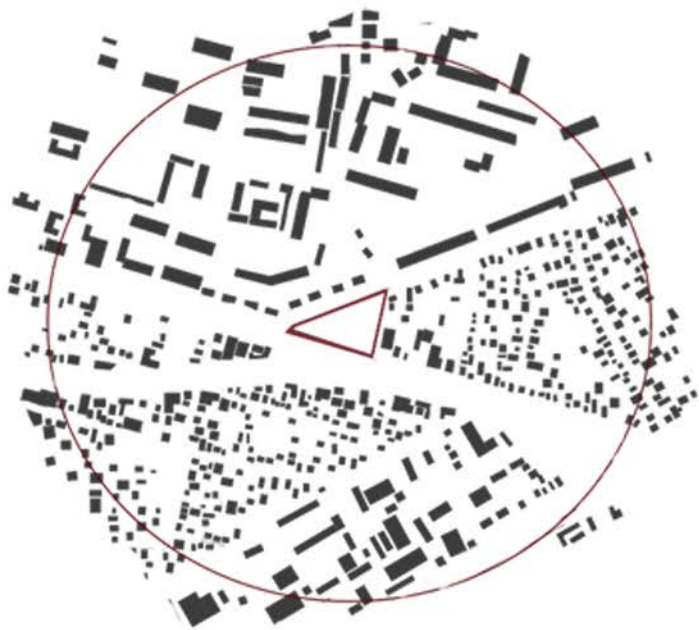
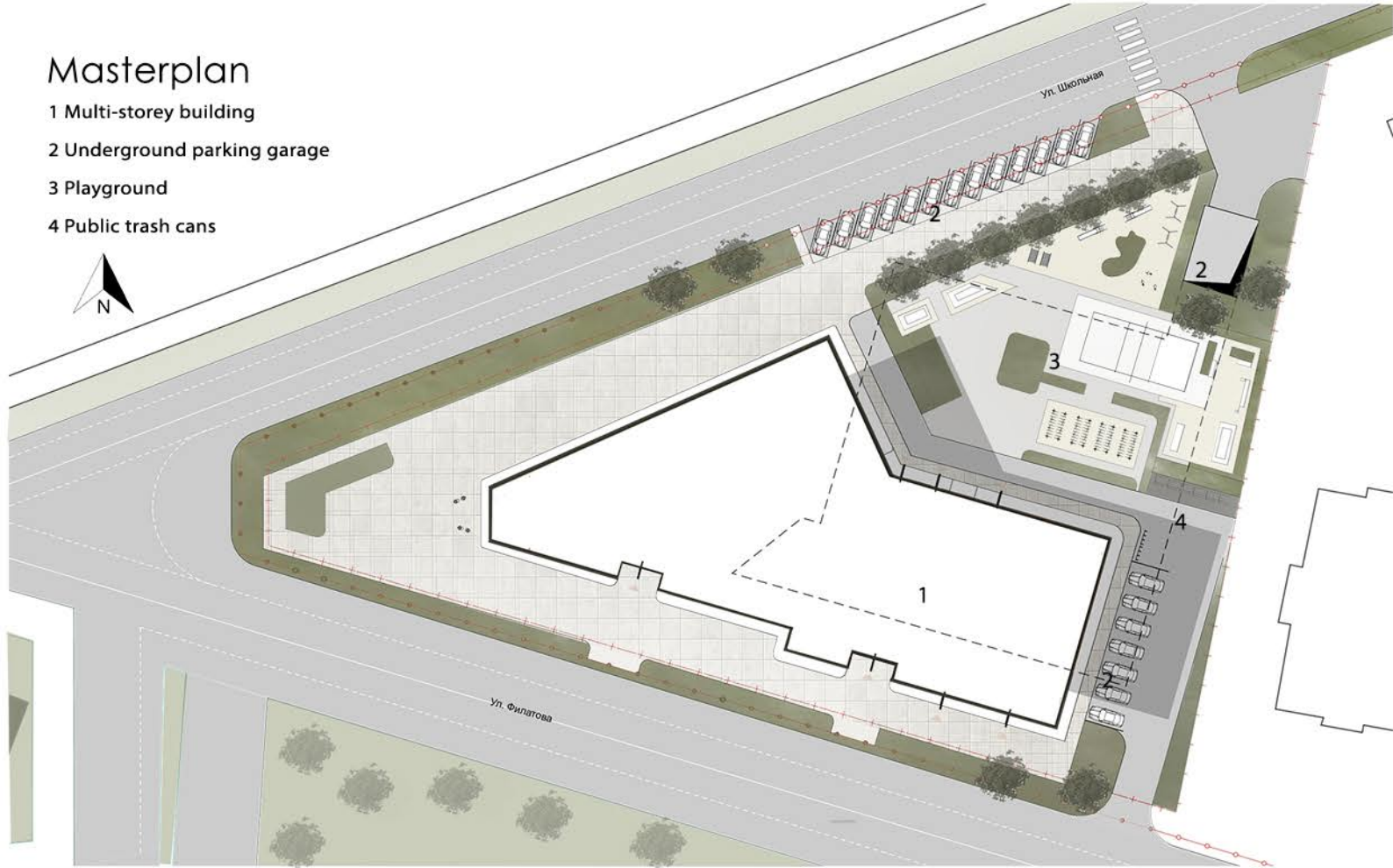

Transport analysis

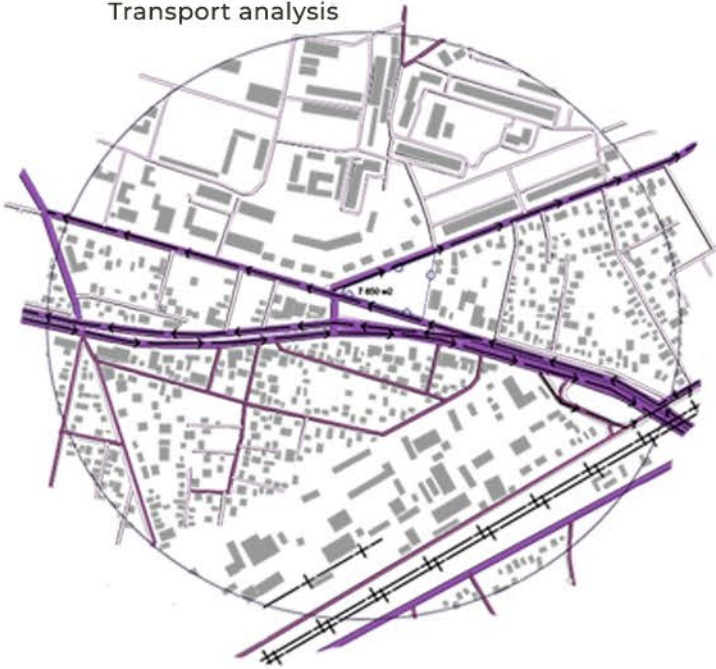

Land zoning analysis



1ST floor 0.000



6TH floor +21.600

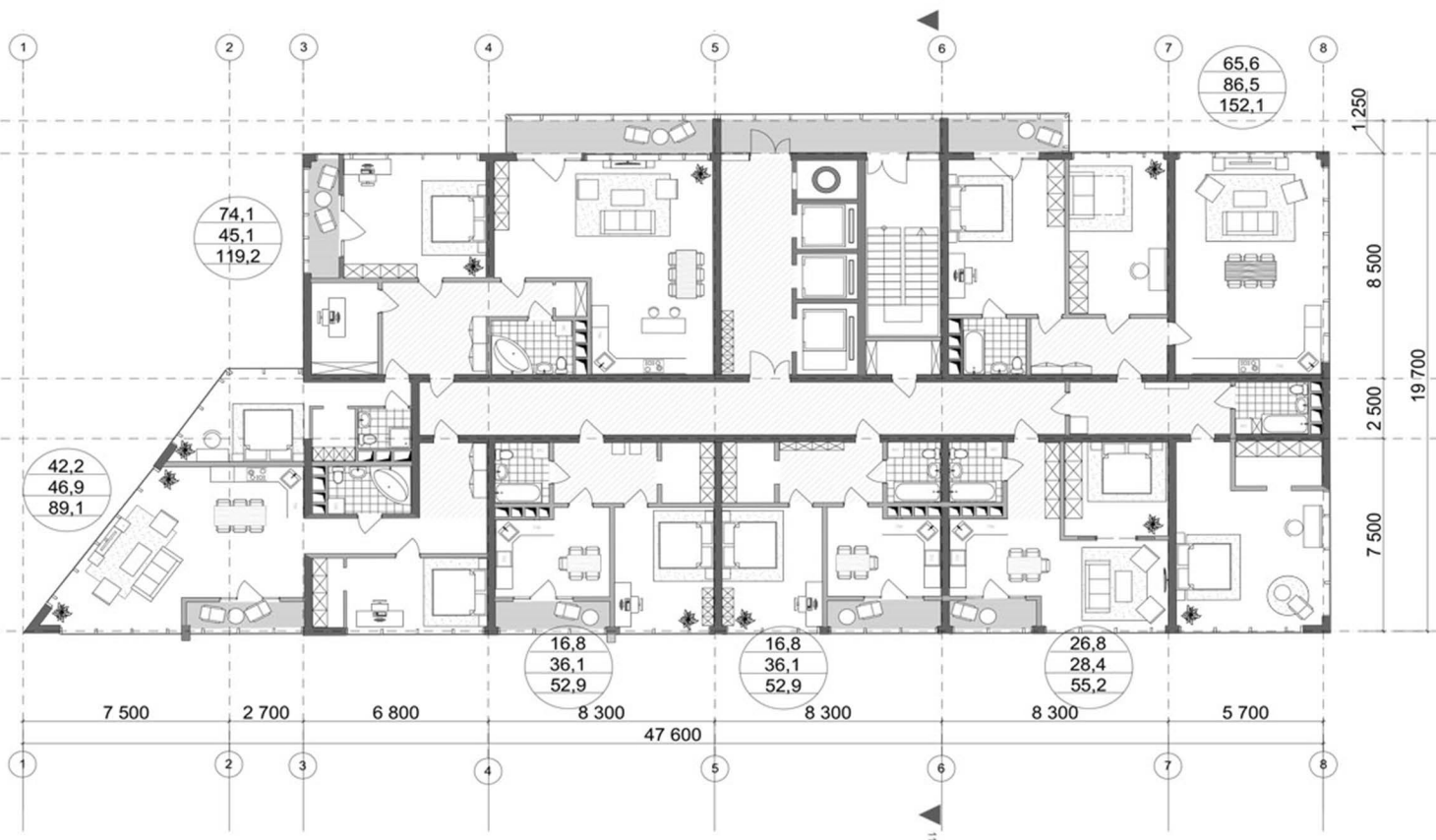

RESIDENTIAL BUILDING

Study project

2017

Architecture has always been an integral part of human life. During the development of society people have the housing need; the further was the development, the more comfort people required to their houses.

The mid-rise buildings are economical type of buildings, providing comfortable living conditions to people is its primary objective. This buildings' construction must be industrial and take minimum time period. Apart from comfort inside the house and beauty outside it, the territory adjacent to the building must respond to the needs of inhabitants of the house and must have good compartmentation.

Practicality must be at the forefront of needs and be major consideration in the design of buildings.

Masterplan

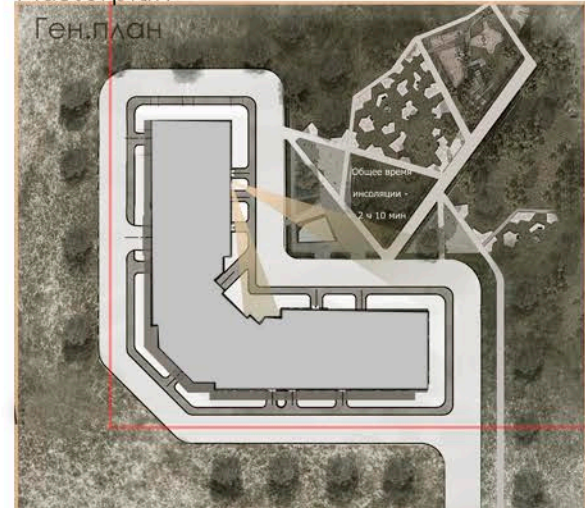

1ST floor 0.000

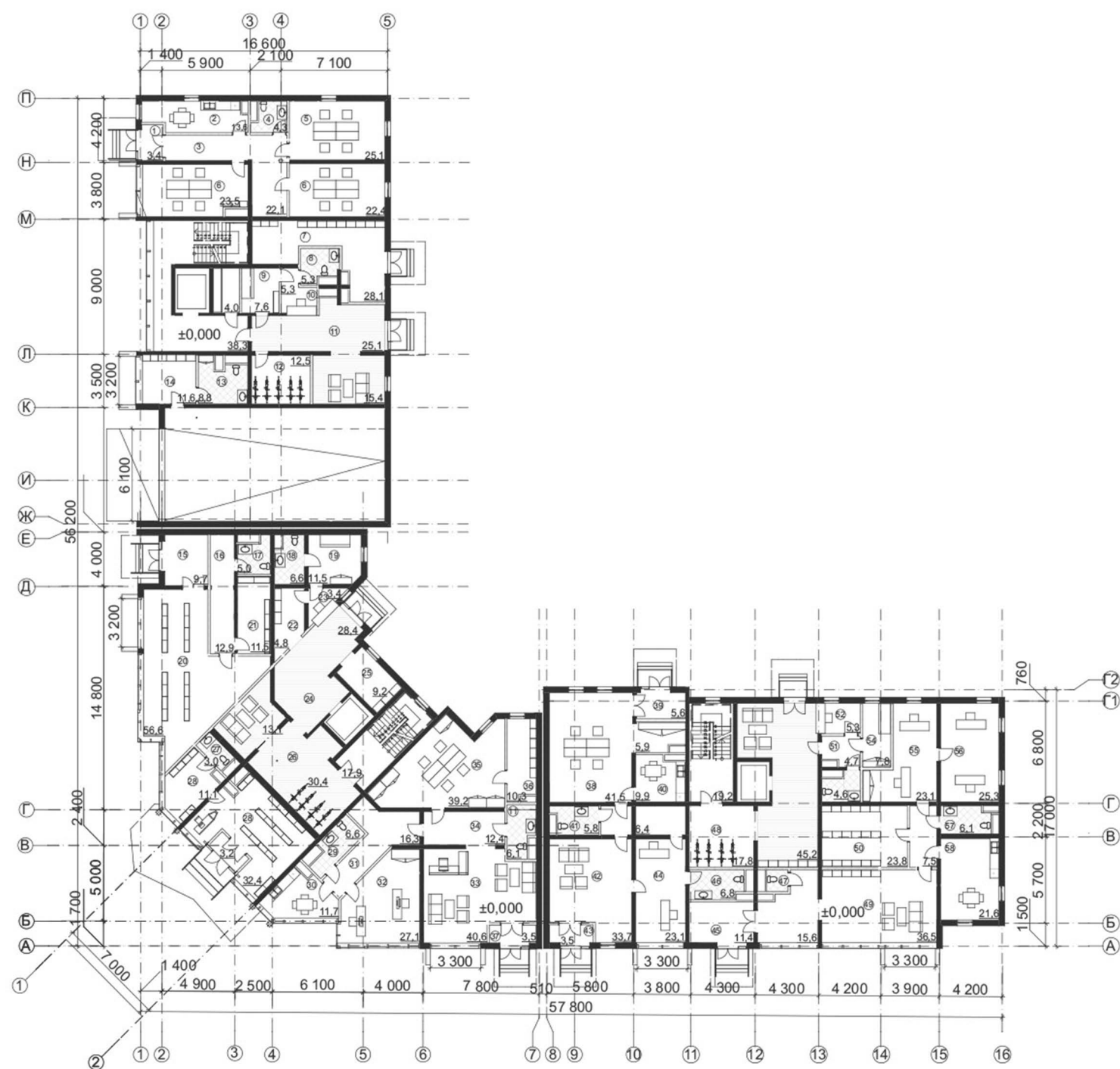

2ND floor +4.000

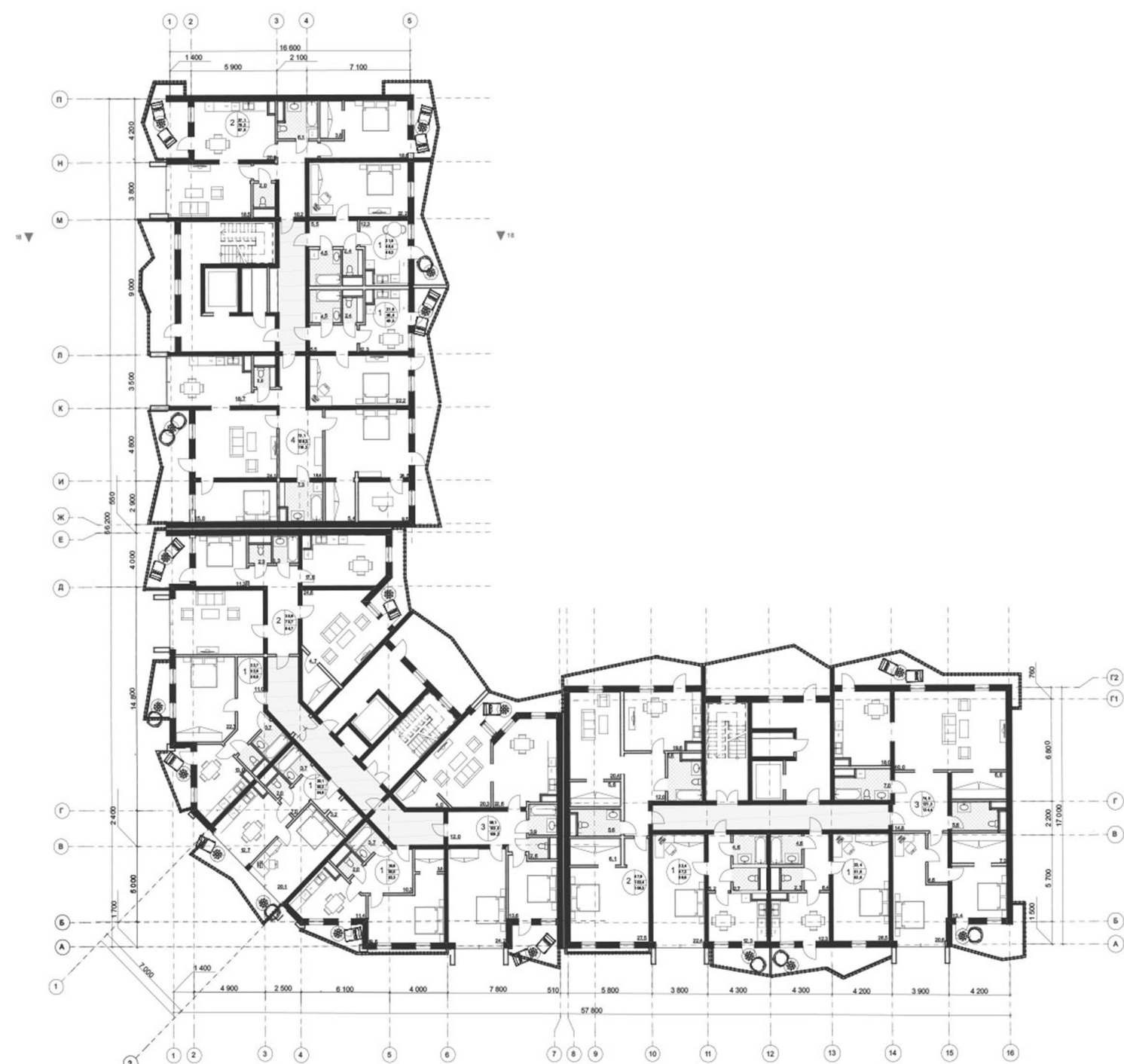

05

MUSEUM OF FINE ARTS

Study project

2018





Проектируемый участок

The Museum is situated in the center of the City of Krasnodar, at the intersection of Red and Gorky Streets.

The Museum is surrounded by many of the local landmarks; it provides walking distance for both the visitors and the citizens.

The Master plan shows the main entrance of the building and the main avenues. On the South side of the building the Park area (that was meant for the city's inhabitants and museum visitors) was created to allow the building to fit into the environment.

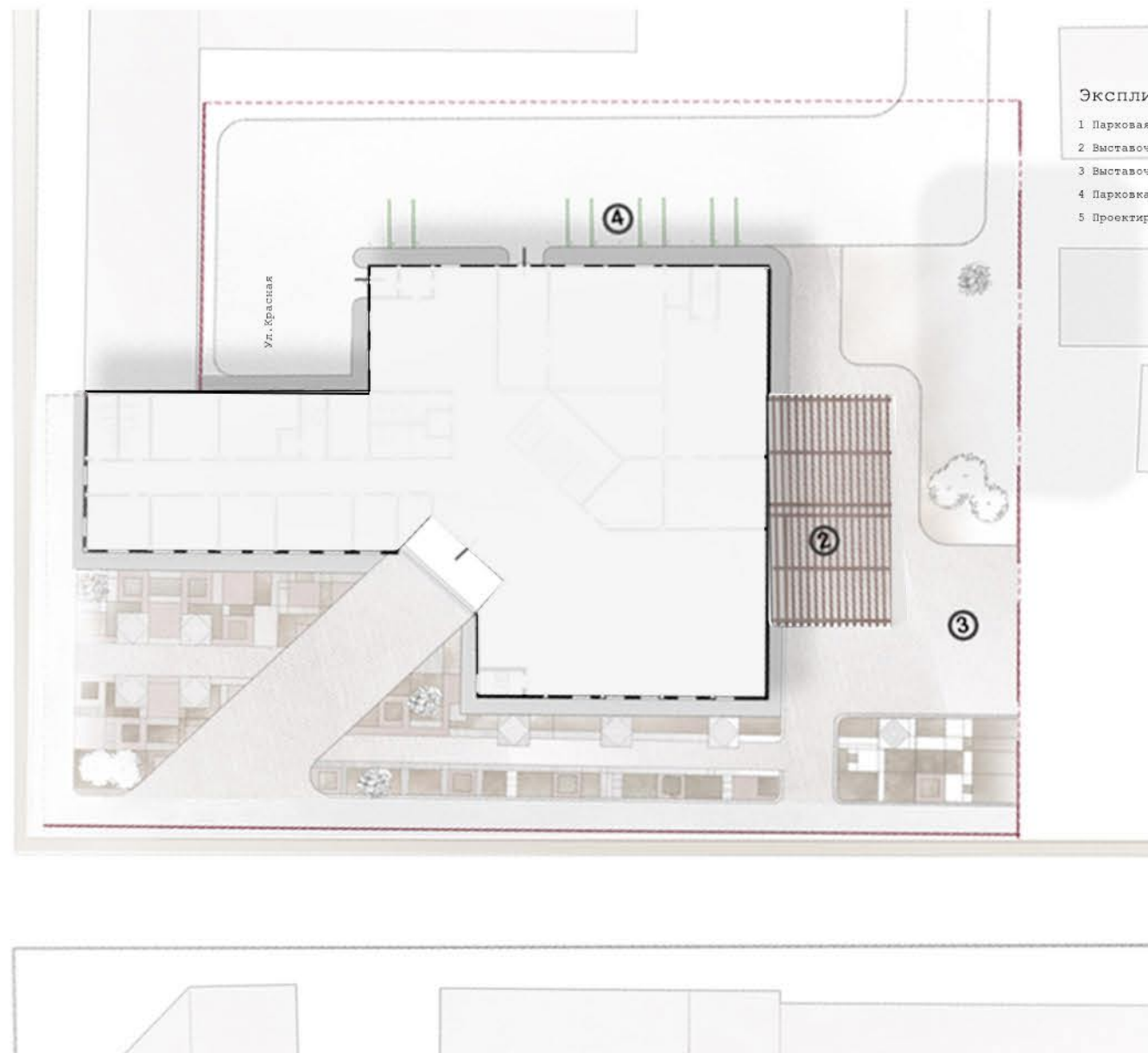

Экспликация:

- 1 Парковая зона
- 2 Выставочная зона
- 3 Выставочная зона
- 4 Парковка
- 5 Проектируемое здание

Transport analysis



- Трамвайная линия
- Движение авто
- Пешеходные и велослорожки
- Дороги местного значения

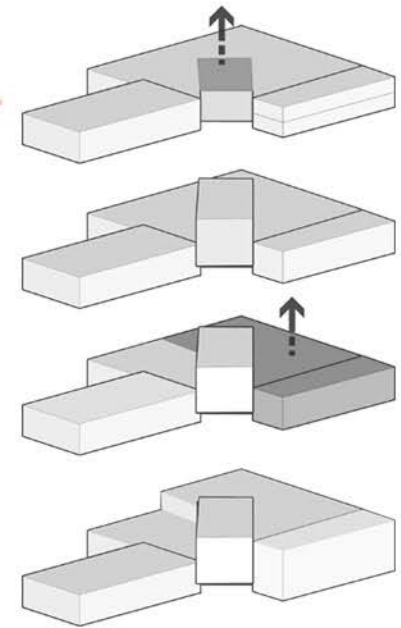

land analysis

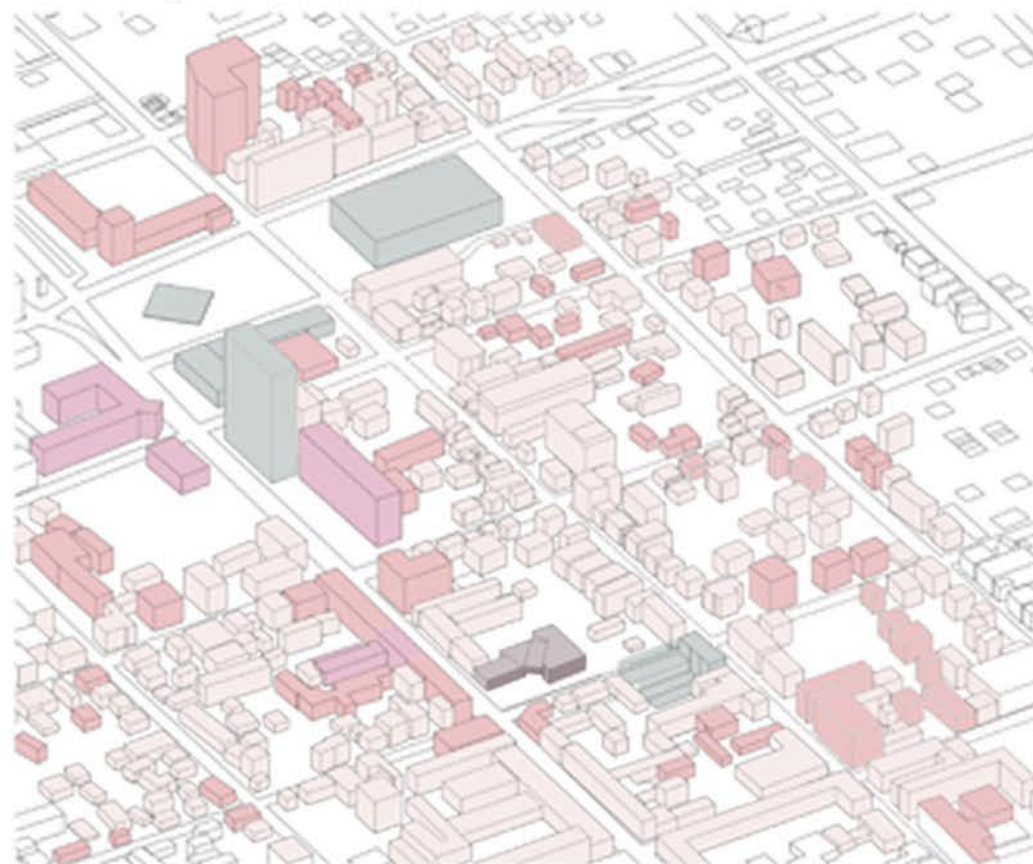

Zoning analysis shows that the the museum is located in administrative and public zones that allows to attract higher number of visitor.

- Museum
- Administrative buildings
- Public buildings
- Dwelling houses
- Cultural centers

План на отметке 0,000

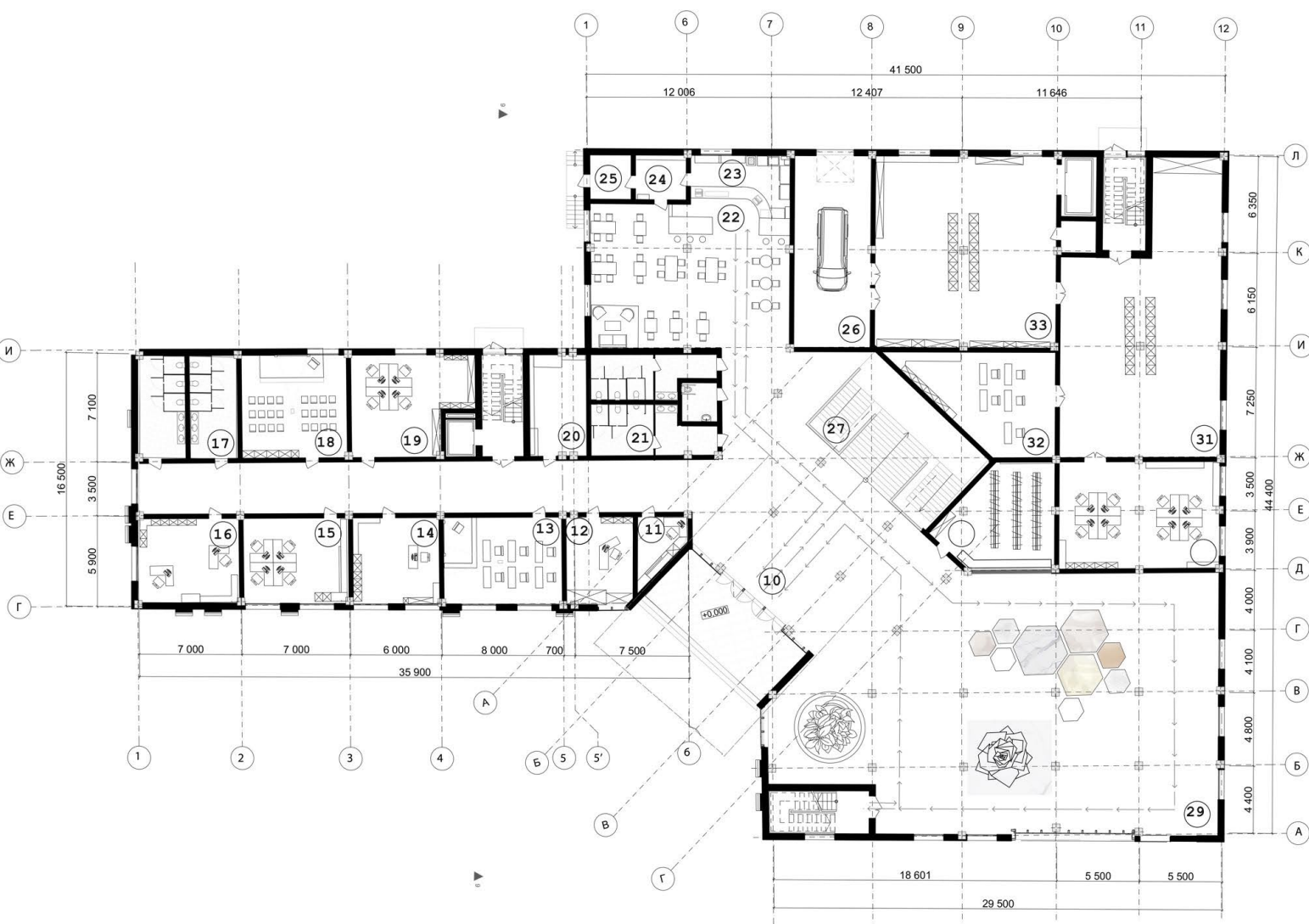

План на отметке +3,600

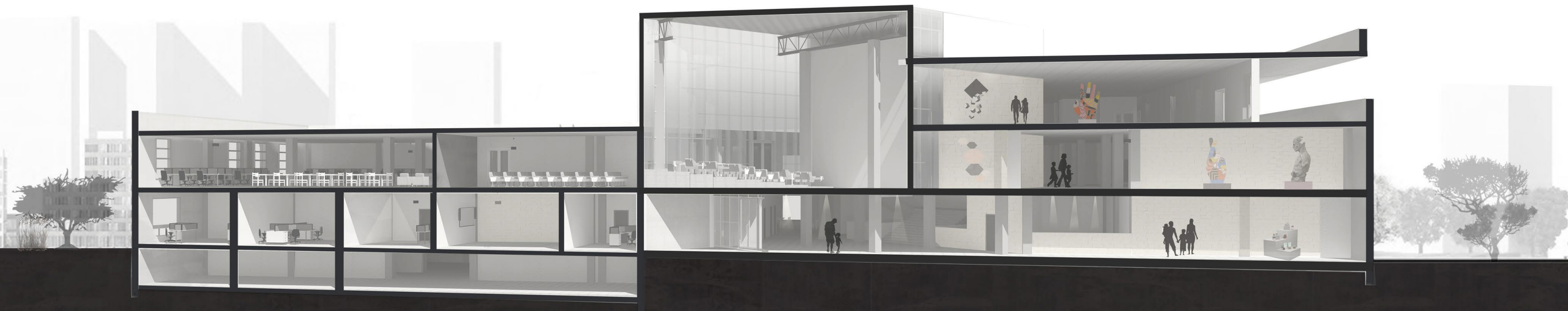
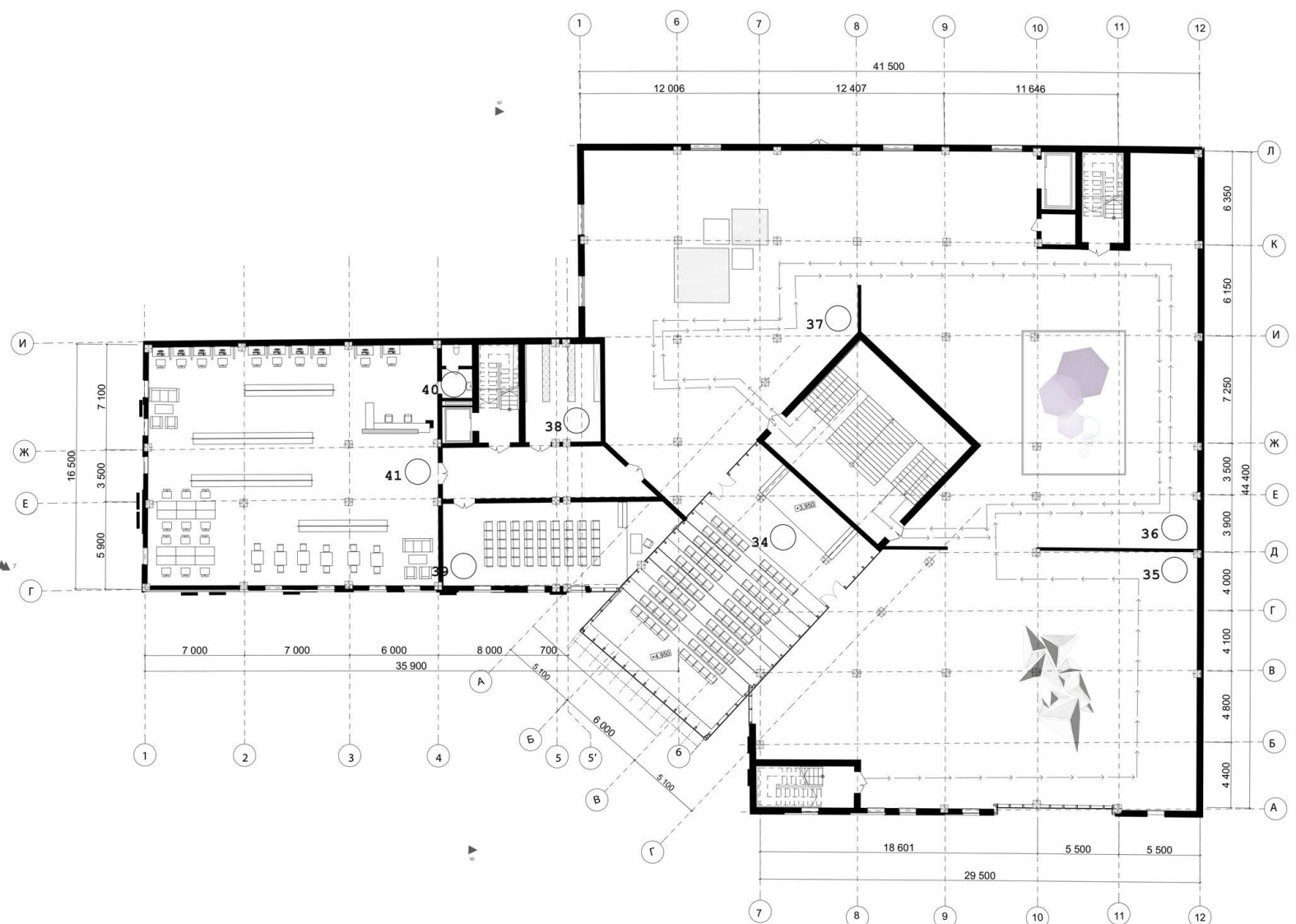



Interior is made in light colors to increase the space visually and create the comfortable conditions for viewing of museum pieces.



06

PROFESSIONAL ACTIVITY

2018



DEVELOPMENT CONCEPT OF RESIDENTIAL QUARTER

This land is situated in the city of Simferopol
the Republic of Crimea.

The main objective is to create an enabling environment for
the inhabitants of the city.

This concept represents 11 buildings and 3 kinds of building
design.

The surface area: 9330 sq.m

Height: 2 floors

The average size of the building: 230 sq.m

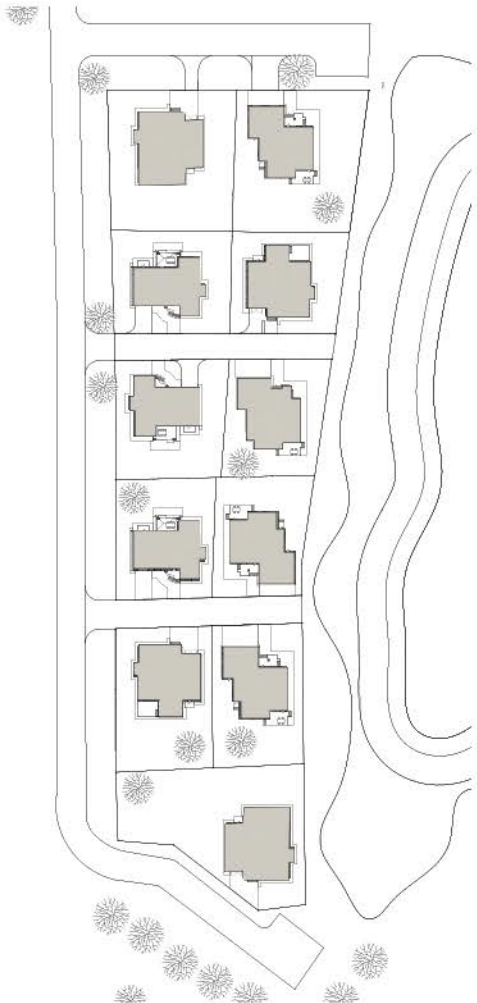

1ST floor 0.000

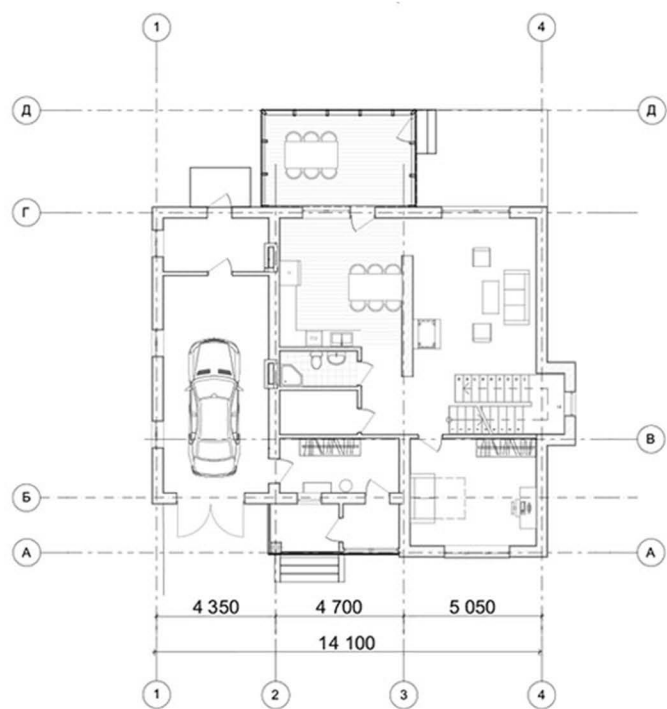

2ND floor +3.300

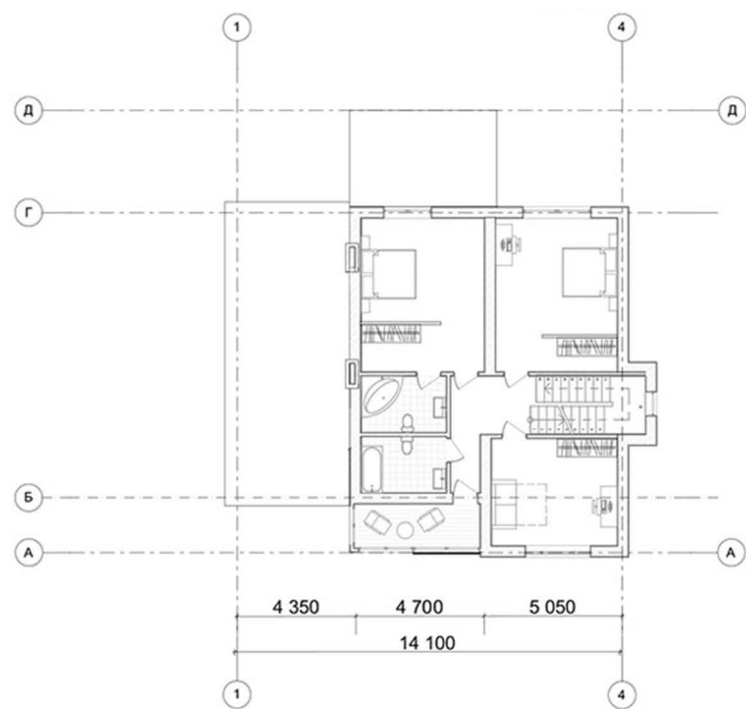

1ST floor 0.000

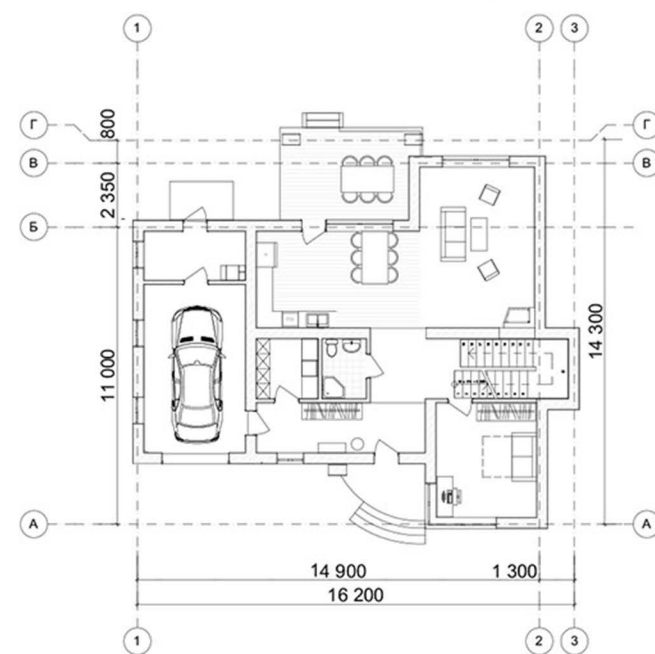

2ND floor +3.300

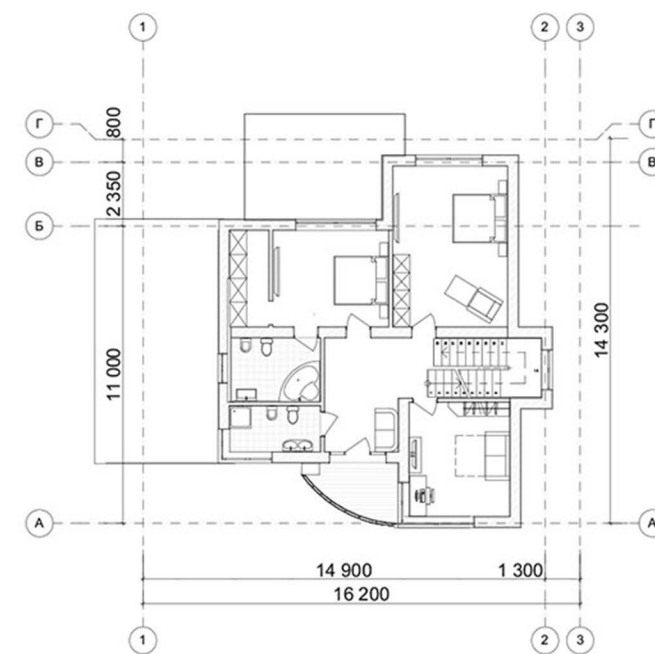

DESIGN-PROJECT OF ADJOINING TERRITORY

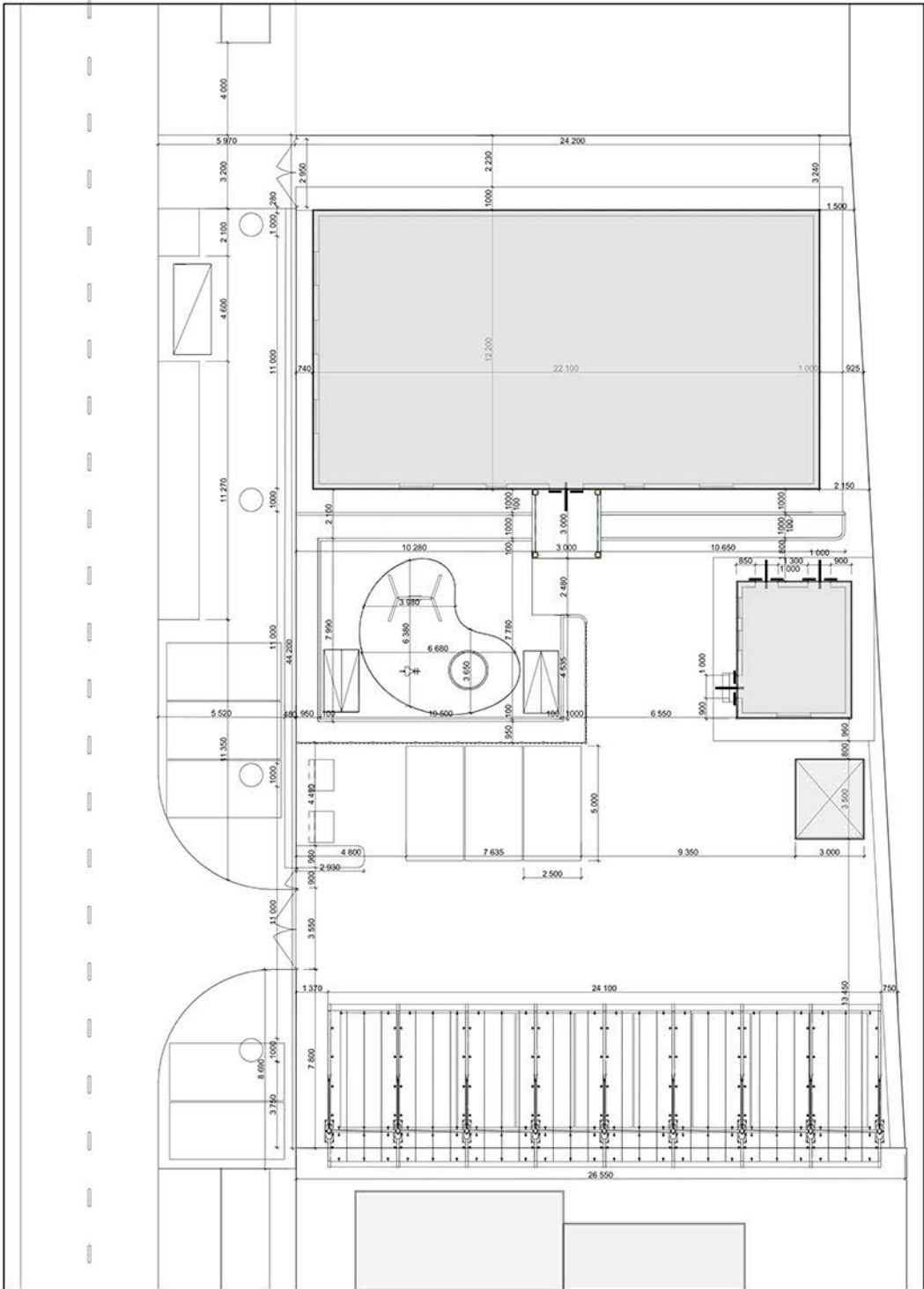

Условные обозначения

- смотровой колодец
- парковочный лот
- вход в здание
- здания/постройки



07

HAND-MADE
GRAPHICS

2015-2017

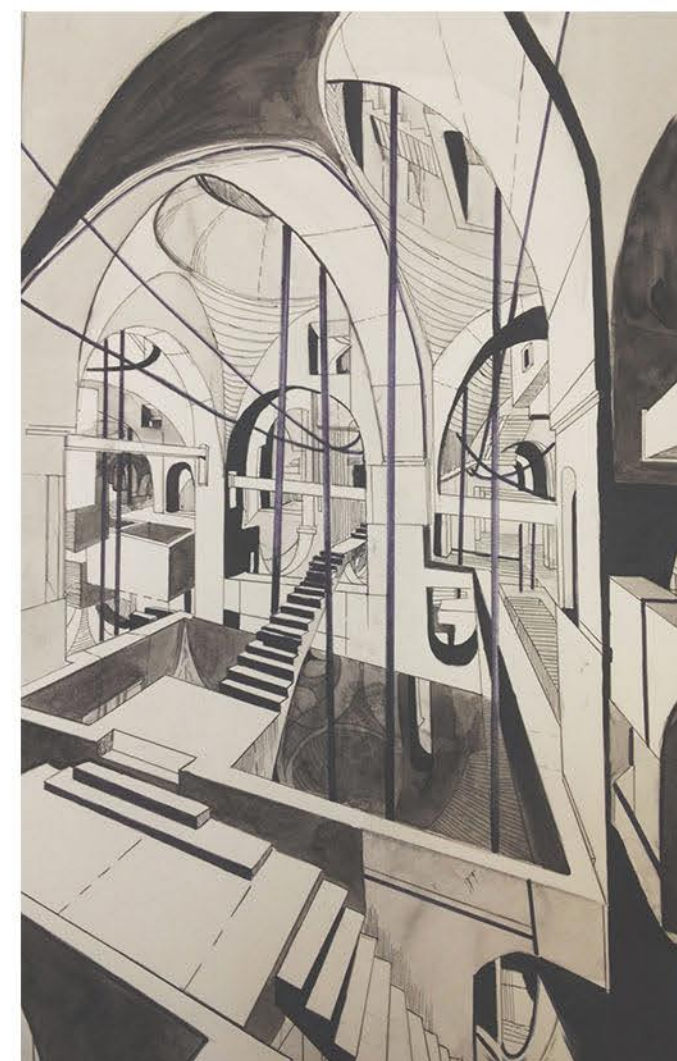
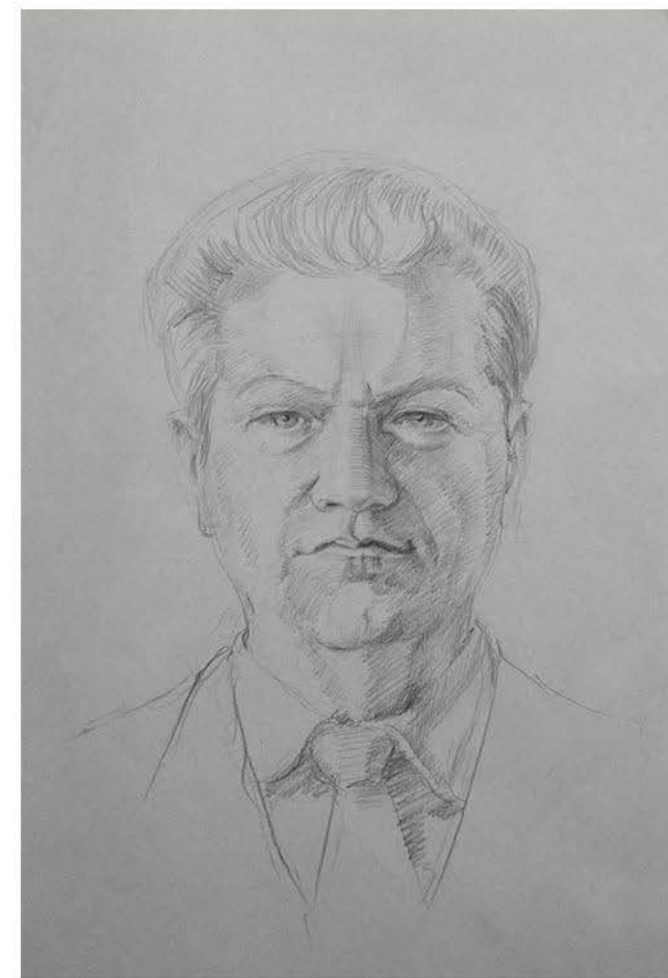
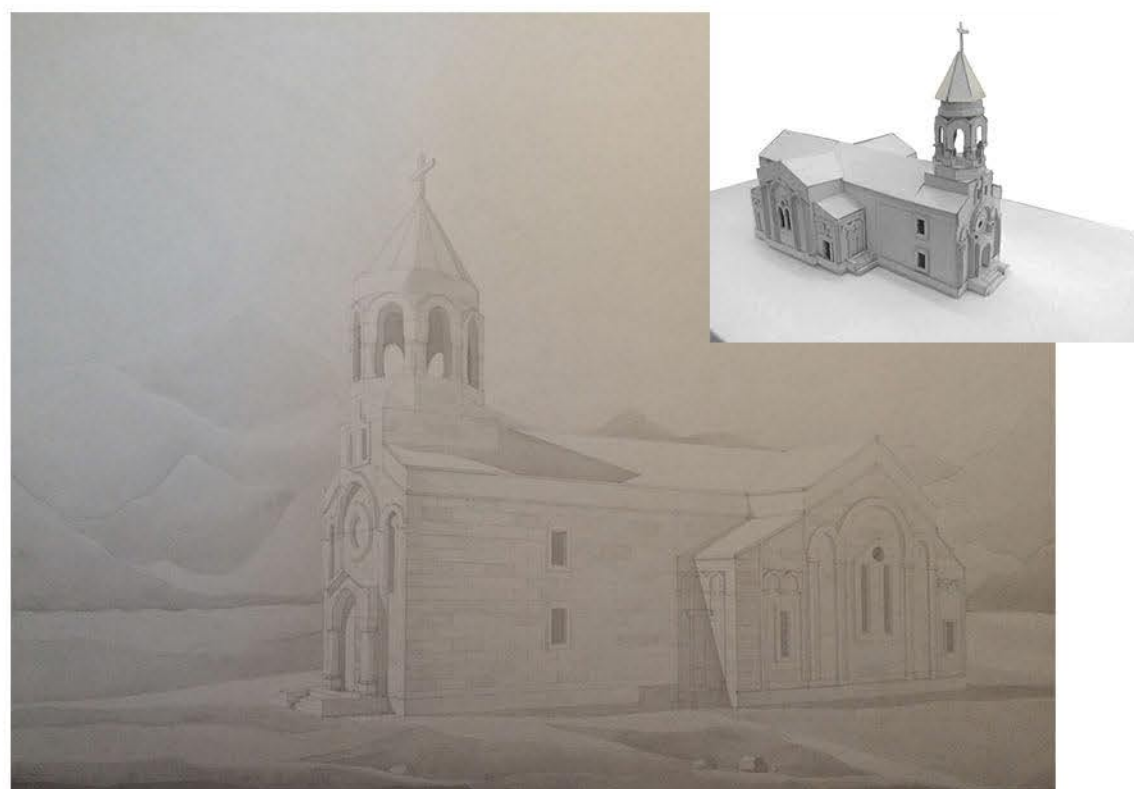
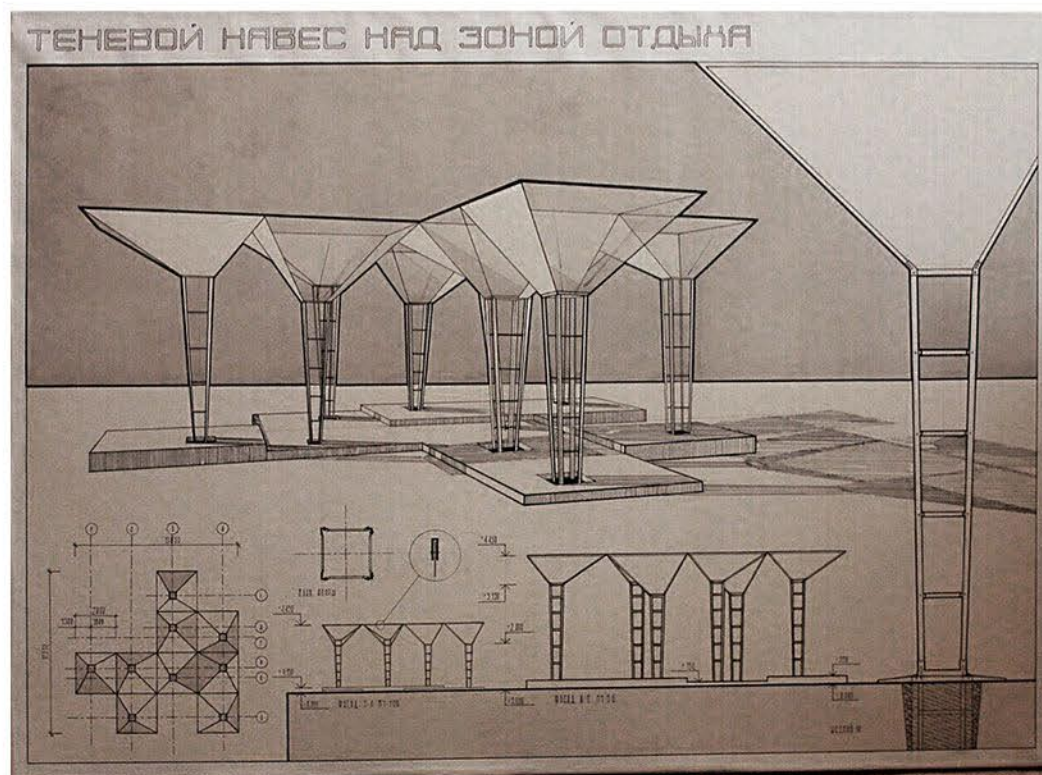



Contacts:

IULIA USENKO

mail - usenko.yulia95@gmail.com

tel- +7-989-833-96-39